HYBRID WARFARE THROUGH THE PRISM OF CYBER DOMAIN

Dr. Sc. Mitko Bogdanoski, Associate Professor, Colonel
Vice Dean at the Military Academy
"General Mihailo Apostolski"
mitko.bogdanoski@ugd.edu.mk
mitko.Bogdanoski@mod.gov.mk

1

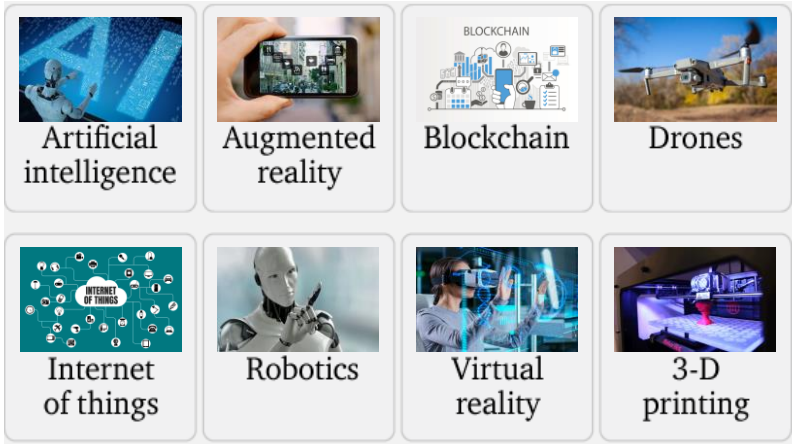

2

3

4

5

6

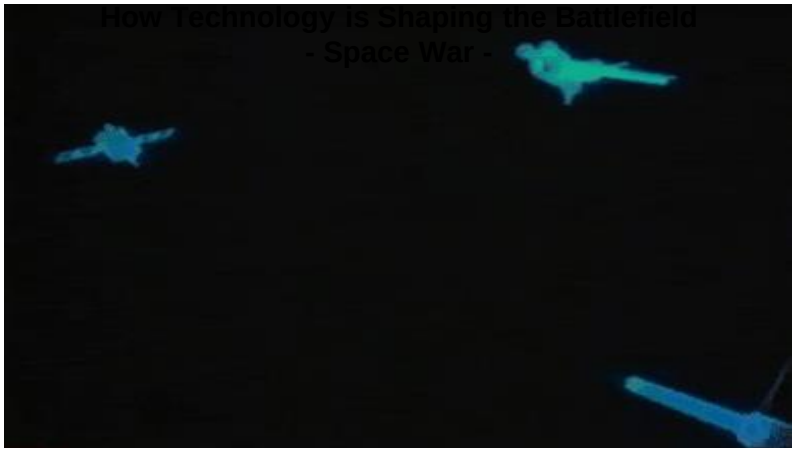

7

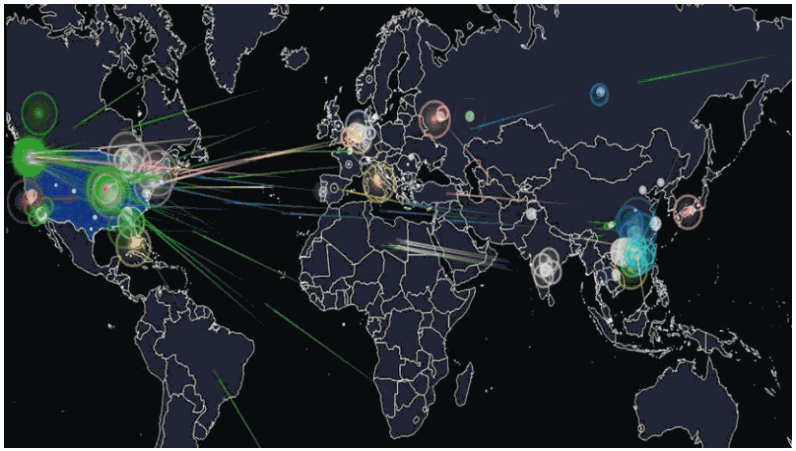

8

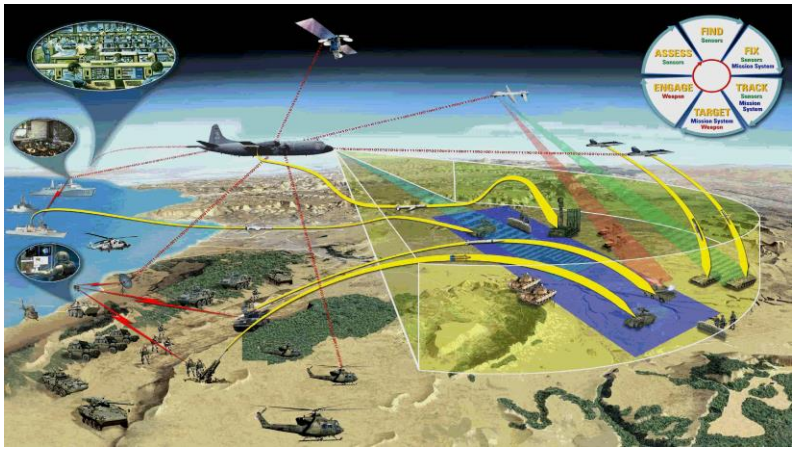

9

How Technology is Shaping the Battlefield

Five Domains

- Land
- Sea
- Air
- Space
- Cyberspace

- …?!

10

10

Drones

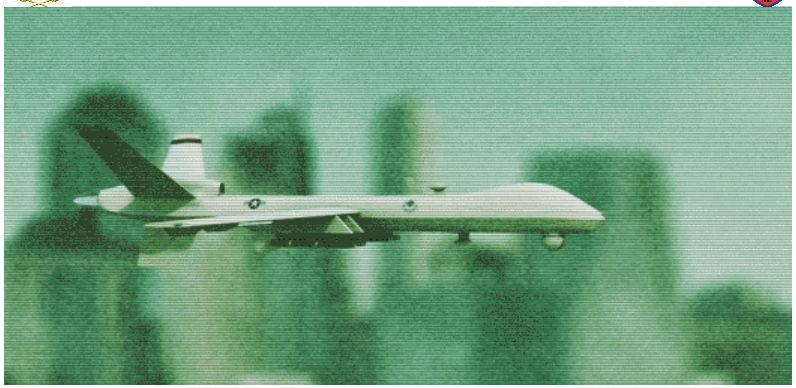

11

Robotics

12

13

DNA: Genetic weapons / Ethnic bioweapons

14

Nano technology

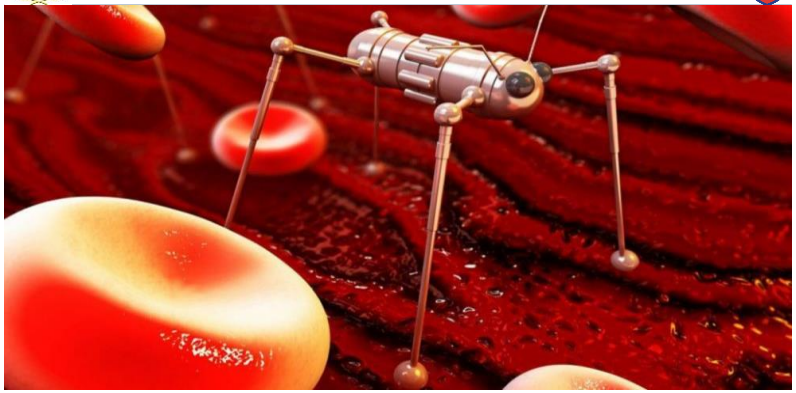

15

Micro Drones Killer Arms Robots

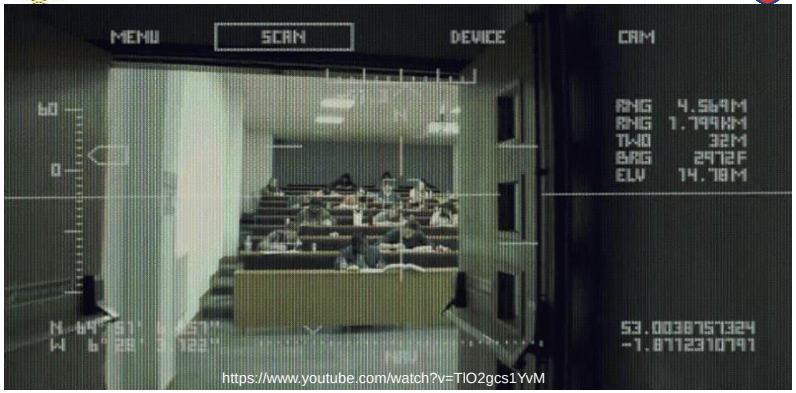

16

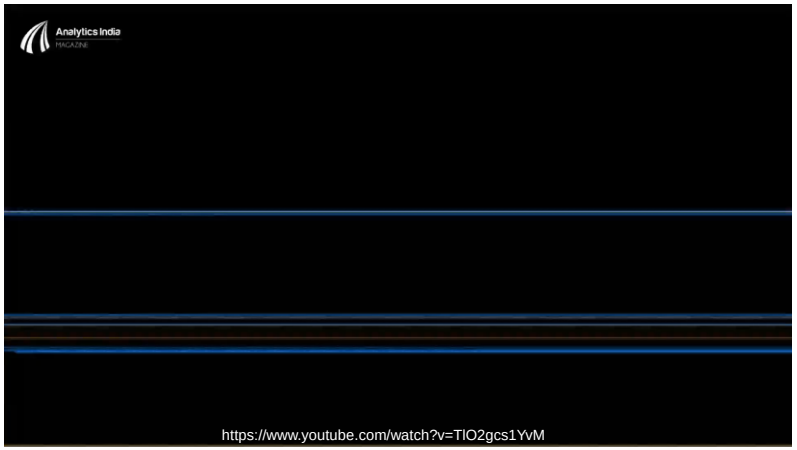
Analytics India
MAGAZINE
https://www.youtube.com/watch?v=TlO2gcs1YvM

17

INITIATIVE
CNBC
AI, Machine Learning and Deep Learning

18

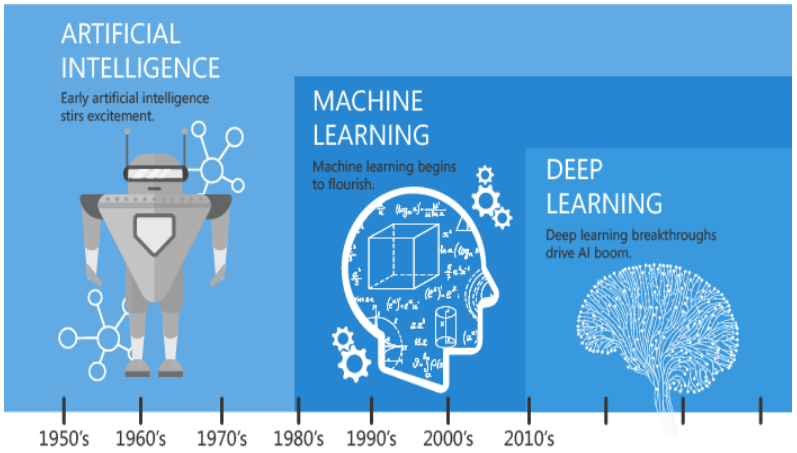
ARTIFICIAL INTELLIGENCE
Early artificial intelligence stirs excitement.
MACHINE LEARNING
Machine learning begins to flourish.
DEEP LEARNING
Deep learning breakthroughs drive AI boom.
1950's
1960's
1970's
1980's
1990's
2000's
2010's

19

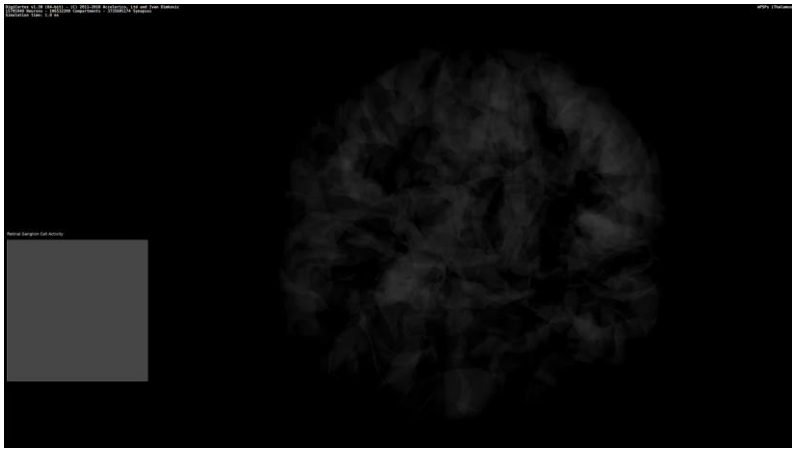

20

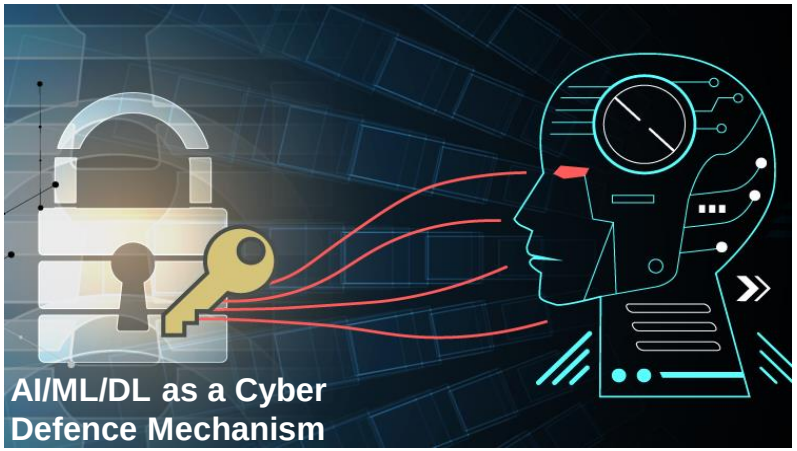
AI/ML/DL as a Cyber
Defence Mechanism

21

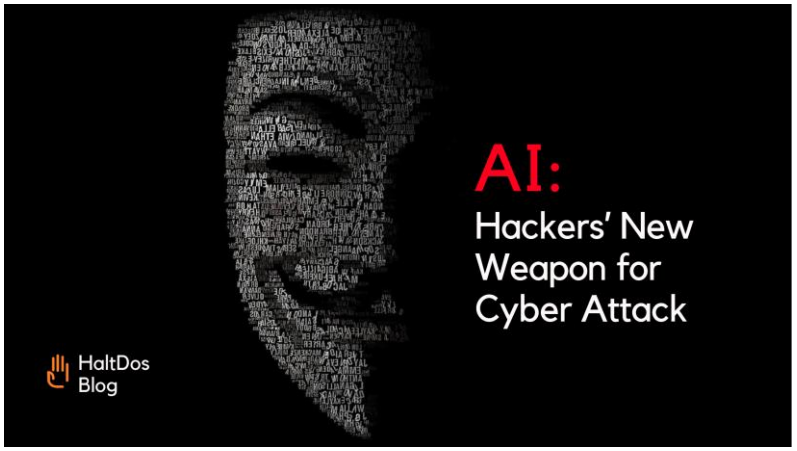
AI:
Hackers' New
Weapon for
Cyber Attack
HaltDos
Blog

22

AI-
Powered
Cyber
Attacks
Vulnerability
Discovery
Exploitation
Data Theft
Phishing
Smart
Botnets
Evasive
Malware
DDoS
Attacks

23

'WHOEVER LEADS IN AI
РОССИЯ
ВСЕРОССИЙСКИЙ ОТКРЫТЫЙ УРОК
ARTIFICIAL INTELLIGENCE
IS THE FUTURE
WILL RULE THE WORLD'

24

Will we ever become second most intelligent being on the planet?!

25

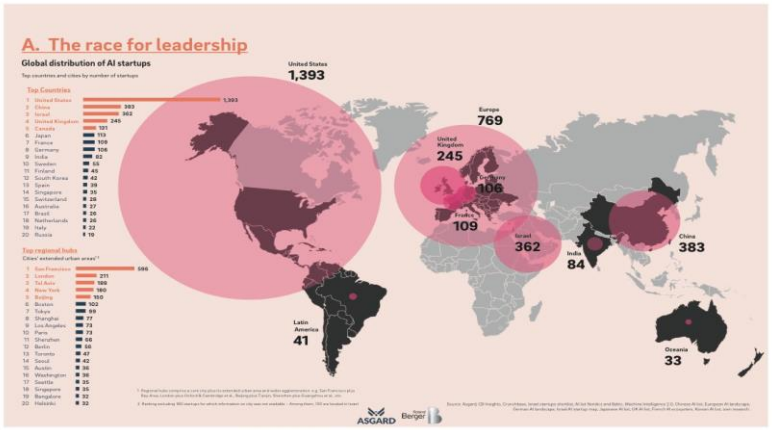

26

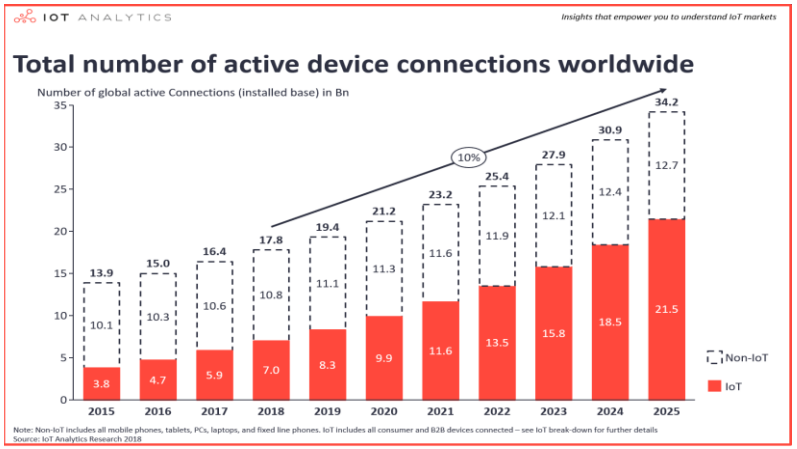

27

28

GRIFFIN
Welcome Home
Griffin Home smart appliances and chargers connect to handle daily routines effortlessly.
GRIFFIN

29

FIRMNESS CONTROL
CLIMATE CONTROL
VIBRO MASSAGE SYSTEM
ANTI-SNORING
MOVEMENT SENSOR
APP CONTROL
MONITORING SLEEP APP

30

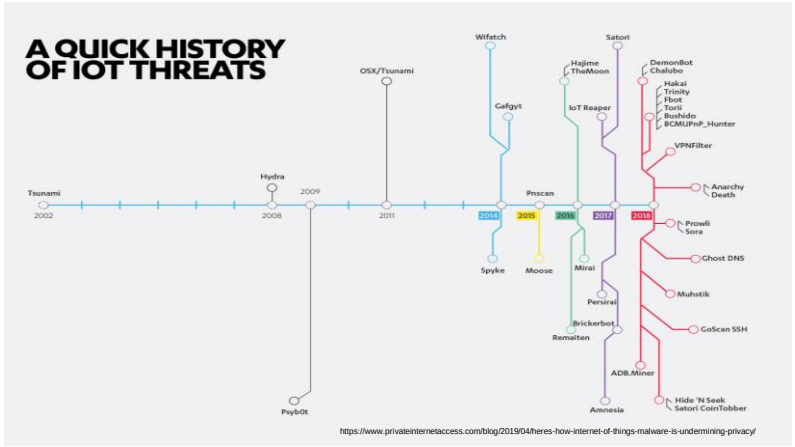
A QUICK HISTORY OF IOT THREATS
Tsunami
2002
Hydra
2008
2009
OSX/Tsunami
2011
Wifatch
Gafgyt
Pnscan
2014
2015
2016
2017
2018
Satori
Hajime
TheMoon
IoT Reaper
Spyke
Moose
Mirai
Persirai
Brickerbot
Remaiten
PsybOt
Amnesia
ADB.Miner
DemonBot
Chalubo
Hakai
Trinity
Fbot
Torii
Bushido
BCMUPnP_Hunter
VPNFilter
Anarchy
Death
Prowli
Sora
Ghost DNS
Muhstik
GoScan SSH
Hide 'N Seek
Satori CoinTobber
https://www.privateinternetaccess.com/blog/2019/04/heres-how-internet-of-things-malware-is-undermining-privacy/

31

Examples of Cyber Attacks disruptive for the Cyber Physical Systems
Software Sabotage
MIRAI
Saudi Aramco suffered the worst hack in world history in 2012.
DEVELOPING NOW
IRANIAN HACKERS TARGETED DAM NEAR NEW YORK CITY
CNN

32

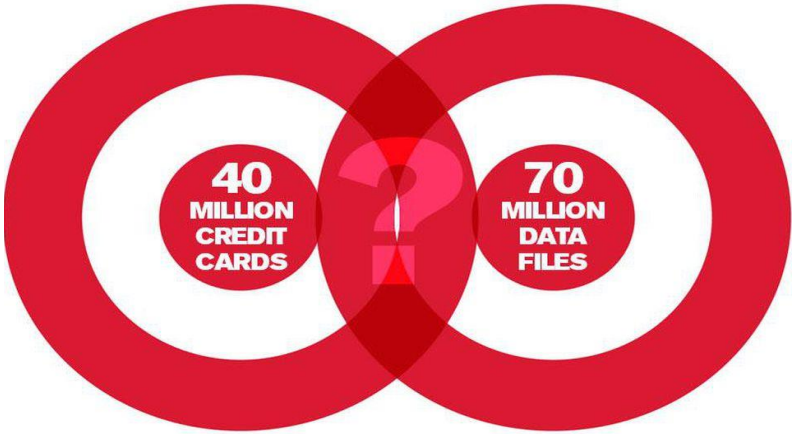
40
MILLION
CREDIT
CARDS
?
70
MILLION
DATA
FILES

33

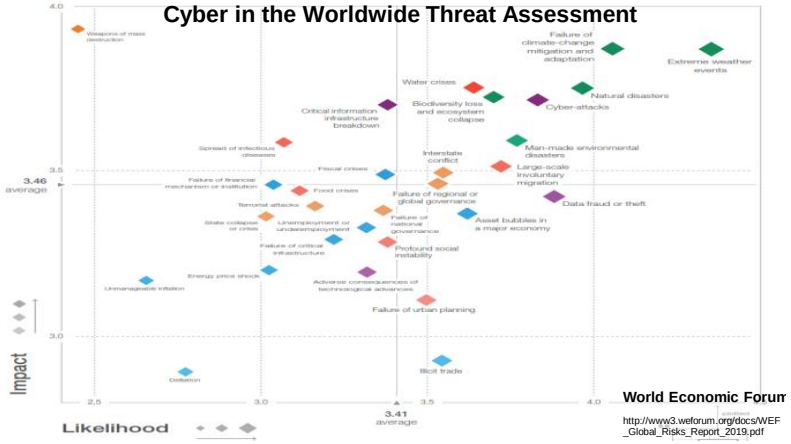
Cyber in the Worldwide Threat Assessment
Impact
Likelihood
3.46 average
3.41 average
Failure of climate-change mitigation and adaptation
Extreme weather events
Water crises
Natural disasters
Cyber-attacks
Biodiversity loss and ecosystem collapse
Critical information infrastructure breakdown
Spread of infectious diseases
Man-made environmental disasters
Interstate conflict
Large-scale involuntary migration
Fiscal crises
Failure of financial mechanism or institution
Food crises
Failure of regional or global governance
Data fraud or theft
Terrorist attacks
State collapse or crisis
Unemployment or underemployment
Failure of national governance
Asset bubbles in a major economy
Failure of critical infrastructure
Profound social instability
Energy price shock
Unmanageable inflation
Adverse consequences of technological advances
Failure of urban planning
Illicit trade
Deflation
World Economic Forum
http://www3.weforum.org/docs/WEF_Global_Risks_Report_2019.pdf

34

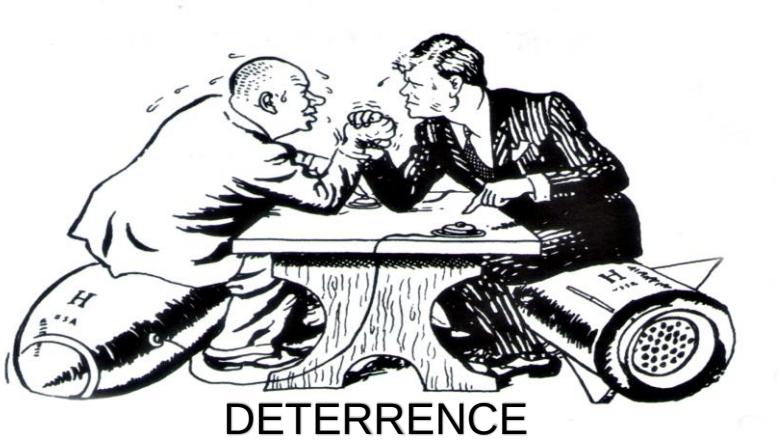
DETERRENCE

35

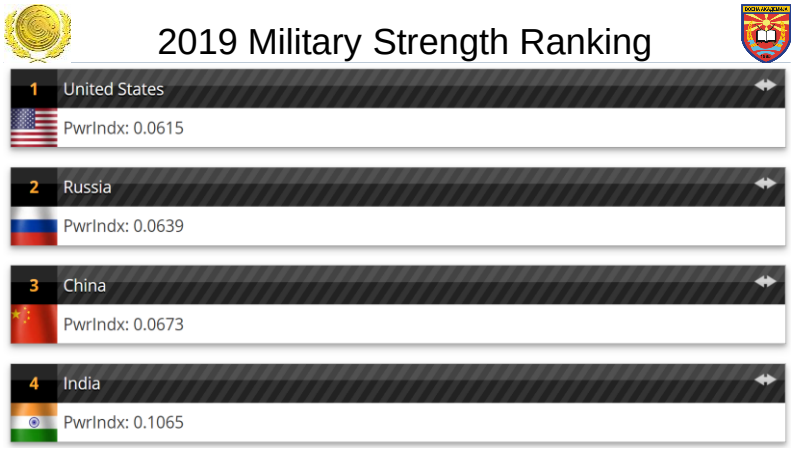
2019 Military Strength Ranking
1 United States
PwrIndx: 0.0615
2 Russia
PwrIndx: 0.0639
3 China
PwrIndx: 0.0673
4 India
PwrIndx: 0.1065

36

2019 USA Military Power

AIRPOWER

Total Aircraft Strength value includes both fixed- and rotary-wing systems from all branches of service (UAVs are not included in this total). Attack values cover both multirole and purpose-built light-attack types (and so some fighters also fall into the Attack total). Transports value includes only fixed-wing tactical/strategic aircraft. UAVs are currently being excluded from the total. For an in-depth look into the numbers available to any one air force of the world, consider www.WDMMA.org (external link) - the "World Directory of Modern Military Aircraft". Also consider Aircraft throughout the military history of United States (external link).

- Total Aircraft Strength: 13,398 (ranked 1 of 137)
- Fighters: 2,362 (17.6%) (ranked 1 of 137)
- Attack: 2,831 (21.1%) (ranked 1 of 137)
- Transports: 1,153 (8.6%) (ranked 1 of 137)
- Trainers: 2,853 (21.3%) (ranked 1 of 137)
- Total Helicopter Strength: 5,760 (43.0%) (ranked 1 of 137)
- Attack Helicopters: 971 (7.2%) (ranked 1 of 137)

https://www.globalfirepower.com

37

How to Show the Cyber Power? - Foggy

38

Digital Battlefield – Who has the Best Offensive Capabilities?

Some types of attacks that have been or could be used in cyberwarfare.

Denial of service
Iran allegedly flooded U.S. bank websites with messages to disable financial networks

Sleeper malware
U.S. allegedly implanted malware to secretly control foreign networks at a later date

Phishing
Mass emails to trick employees into revealing passwords; likely used in OPM attack

Tricking radar
Malware could show false targets on radar or disable air-defense systems

Infrastructure sabotage
The U.S. and Israel allegedly used Stuxnet worm to destroy Iranian nuclear centrifuges

Major players in computer warfare and some alleged activities.

U.S.
Military's Cyber Command conducts operations; implanted malware in foreign networks

Russia
Skilled at developing hacking tools; infiltrated Pentagon, State Department, White House

China
Army divisions specialized in 'phishing'; theft of details on U.S. Joint Strike Fighter project

Iran
Destroyed computers at Saudi Aramco and at Las Vegas Sands; denial of service attacks on U.S. banks

North Korea
Leaked emails and destroyed files at Sony Corp.'s Hollywood film unit

Sources: staff reports; computer security researchers and U.S. officials

THE WALL STREET JOURNAL.

39

39

Visual Cyber-Security: See Attacks On Real Time

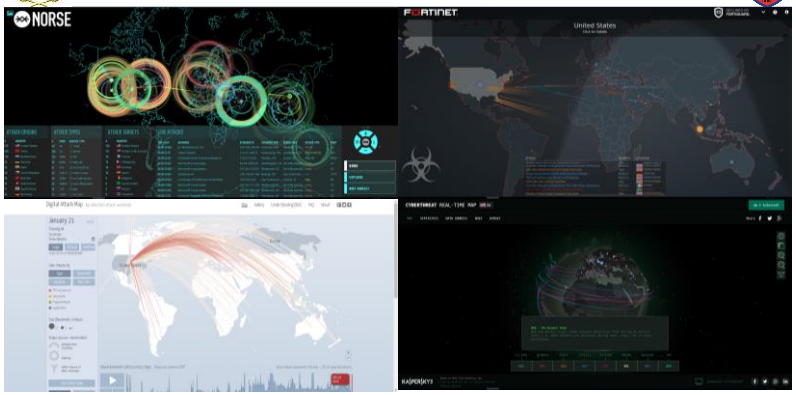

40

41

Cyber Warriors

The U.S. Government Wants 6,000 New 'Cyberwarriors' by 2016

The government is out to recruit an army of cyberwarriors

Bloomberg Businessweek

JPMorgan is hiring military vets to fight its cyberwar

Vladimir Putin's Cyber Warriors

The Kremlin's Ham-handed Effort to Squelch Online Dis

The Untold Story Of Chinese Hacking: Outsourcing And Bonuses

By COLIN CLARK

Early on Tue covers the a a distribute and I were didn't help: the site

42

Cyber Weapons

NEWS

DoD Develops Classified List of "Cyber Weapons"

June 1, 2011

Defense Secretary Robert M. Gates delivers the oath of office to Gen. Keith Alexander, as his wife Deborah looks on, as he is promoted to General during the activation ceremony of U.S. Cyber Command at Ft. Meade, MD, May 21, 2010. DOD photo by Cherie Cullen

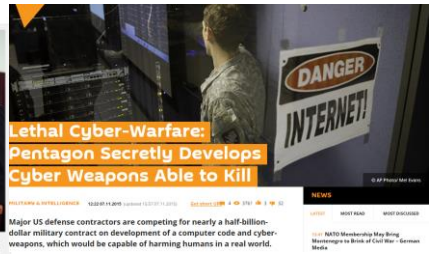

43

43

Modern weapons economy

How much does a stealth bomber cost? **$1.5 to $2 billion**

How much does a stealth fighter cost? **$80 to $120 million**

How much does a cruise missile cost? **$1 to $2 million**

How much does a cyber weapon cost? **Much Cheaper**

44

44

Find the Weapons Facility

Nuclear Weapons Facility

Cyber Weapons Facility

Where's the Cyber Weapons Facility?

45

45

45

Cyber War

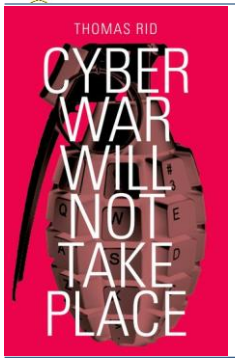

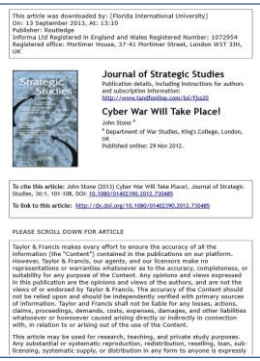

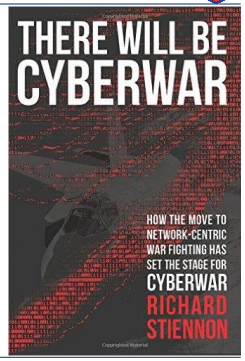

46

46

Cyber War (or Hybrid War)?

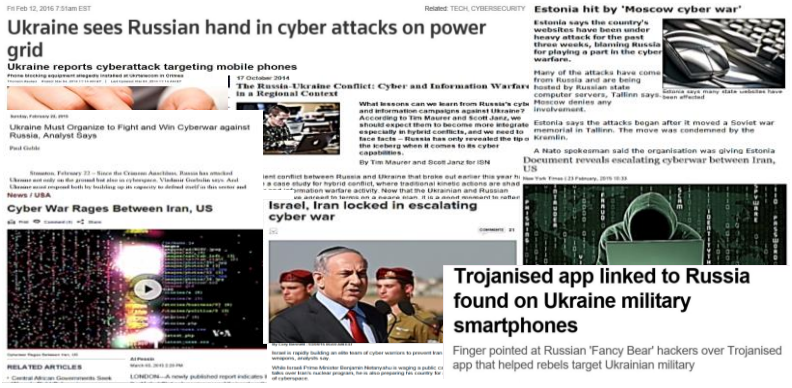

47

Terrorists' Cyber Attacks

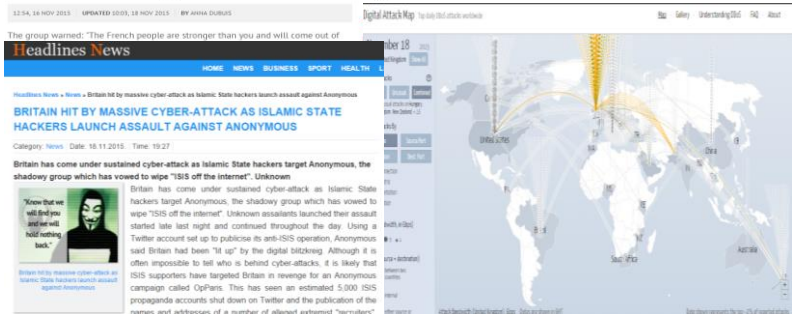

48

Terrorists' Cyber Attacks

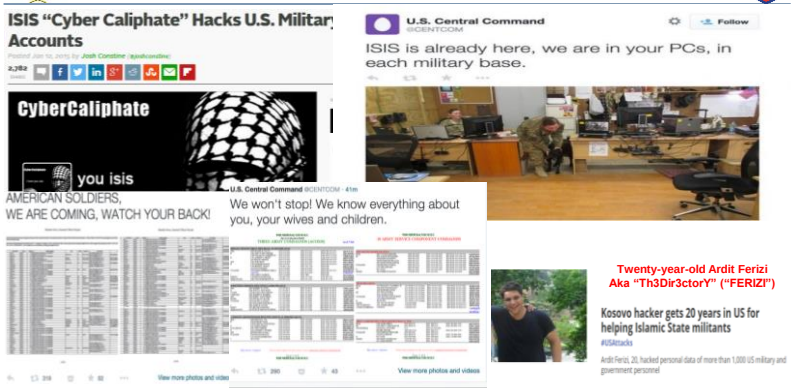

49

Terrorists' Cyber Attacks – Attempts

50

Black Market / Dark Web

51

51

52

NATIONAL SECURITY

Shadow Brokers Group Leaks Stolen National Security Agency Hacking Tools

June 29, 2017 · 4:29 PM ET
Heard on All Things Considered

Last August, hacking tools were stolen from the National Security Agency. Now, those tools are being used in a number of cyber attacks around the world, and there's mounting pressure on the NSA to do something. NPR's Robert Siegel talks with Nicole Perlroth, who has been covering this for *The New York Times*.

53

54

55

56

The Four Pillars for Protecting the Cyberspace

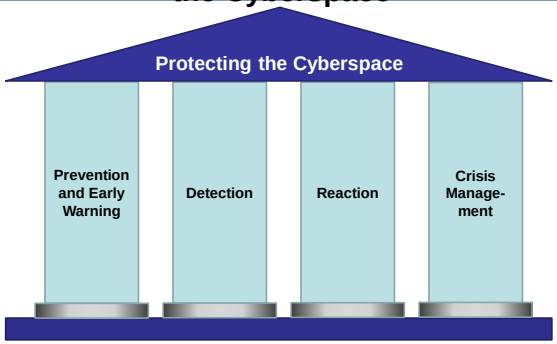

57

57

Reasons for Successful Cyber Attack

- **Technical**
- **People**

58

58

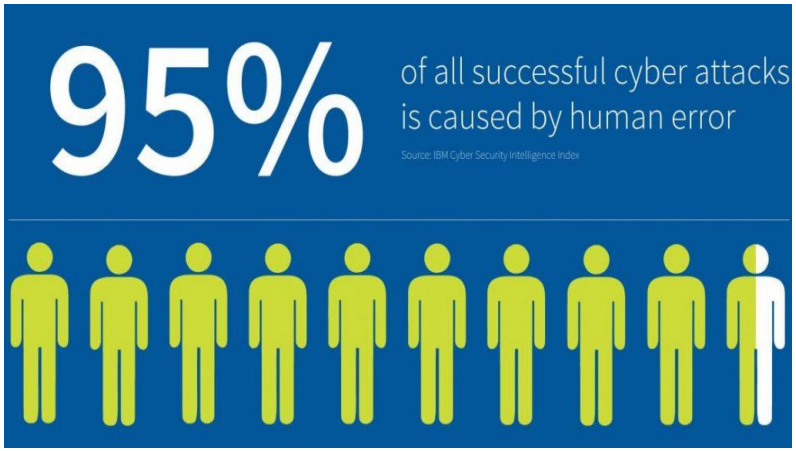

59

60

61

Please stop exposing your passwords

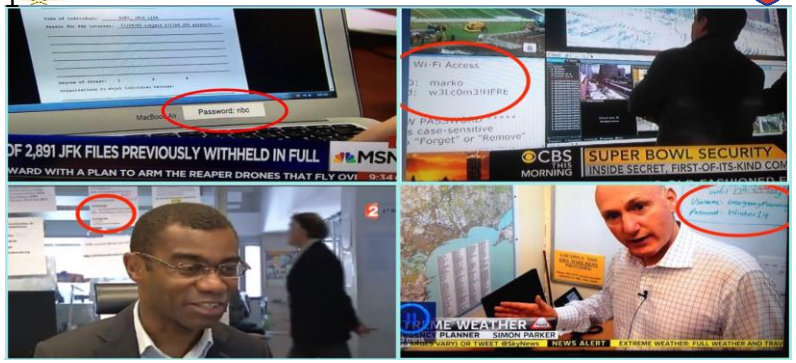

61

61

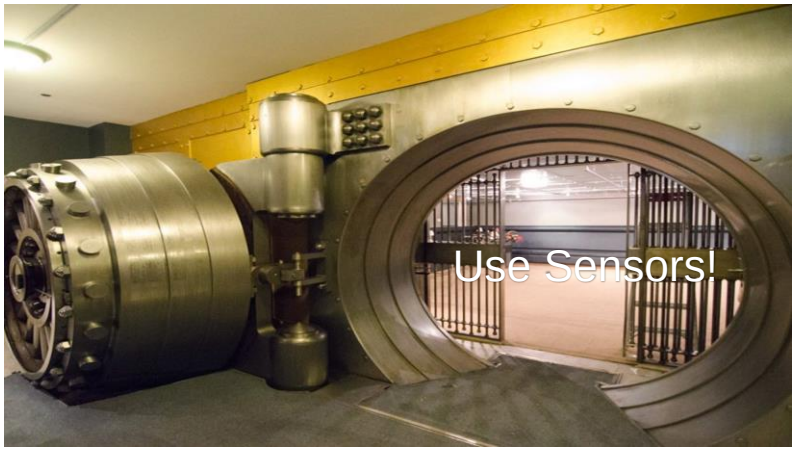

62

Measures (Technical)

- Increase the number of software vulnerabilities discovered
- Increase the number of vulnerabilities disclosed by researchers to software developers
- Increase the speed of patch issuance once developers learn of vulnerabilities in their products
- Increase the number of customers that apply patches to security flaws once issued by software
- Use Defence in Depth, including different hardware and software solutions from different manufacturers.

63

63

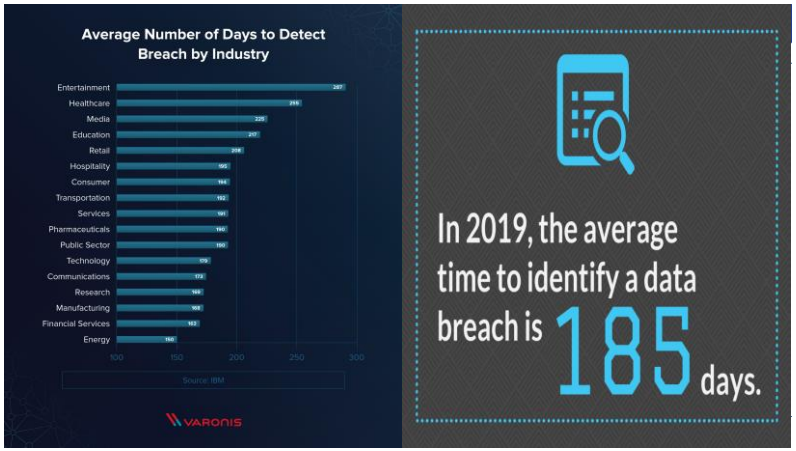

64

Measures (Other)

- National Cyber Security Strategy **(EFFECTIVE!!!)**
  - Holistic approach considering entire Eco System
- Education/Training
- Increased funding for more secure cyberspace
- Institution / team response to cyber threats **(EFFECTIVE!!!)**
  - Teamwork (CERT/CIRT/CSIRT, SOC)
- Information sharing and cooperation (ona national and international level)

65

65

Where we should be?

- New profile of experts - trained for offensive and defensive cyber warfare
- Active (Dynamic) instead of Static defense
- Proactive rather than Reactive defense

66

66

Where we should be?

“We don’t want to be forensics experts.

We want to catch the enemy before he operationalise the exploit”

67

67

Thank you for your attention!

Questions???

Dr. Sc. Mitko Bogdanoski, Associate Professor, Lt Colonel
Military Academy “General Mihailo Apostolski”
mitko.bogdanoski@ugd.edu.mk
mitko.bogdanoski@mod.gov.mk
mitko.Bogdanoski@c3initiative.com
Dr.Mitko.Bogdanoski@ieee.org

68

68